

The Top 30 Highest-Crash Intersections (2017-2021) in RCRC Area Ranked by Crash Frequency									
ID	Street 1	Street 2	Fatal	Severe/Minor	Possible	PDO	Tot_Crash (Frequency)	Rank	
1520	Walker Lake Rd	Levington Springmill Rd N	0	6	5	73	84	1	
4248	Harley Rd	St Rt 13 S	1	1	13	49	64	2	
1506	Levington Springmill Rd N	W 4th St	3	9	5	43	60	3	
2387	W 4th St	N Trimble Rd	1	9	5	42	57	4	
4242	St Rt 13 To I 71 S	St Rt 13 S	1	1	12	43	57	4	
5094	Ashland Rd	Us Rt 42 N	1.00	0	6	5	40	52	5
4911	N Diamond St	Park Ave N	1	10	4	33	48	6	
2355	S Trimble Rd	N Trimble Rd	2	6	5	34	47	7	
3028	W Cook Rd	Levington Ave	0	3	7	37	47	7	
5102	Grace St	N Stewart Rd	0	5	5	41	46	8	
4106	S Main St	W Cook Rd	2	7	8	26	43	9	
4131	SR 13 S	Possum Run Rd	2	4	4	33	43	9	
2353	N Trimble Rd	McPherson St	0	5	7	29	41	10	
3909	Glessner Ave	S Main St	1	1	4	7	26	38	11
3934	N Main St	Park Ave E	1.00	0	5	4	27	37	12
1488	SR 199	Levington Springmill Rd N	0	2	4	31	37	12	
1738	Levington Springmill Rd S	S Home Rd	0	8	8	20	36	13	
1505	Park Ave W	Levington Springmill Rd S	2	5	5	29	36	13	
3807	N Mulberry St	Park Ave W	2	7	5	21	31	14	
1896	S Home Rd	Millsboro East Rd	1	0	8	25	34	15	
4052	E 6th St	N Diamond St	1	1	11	14	27	16	
5229	Us Rt 30 W To Ashland Rd	Us Rt 42 N	1	8	1	22	32	16	
2347	S Trimble Rd	Millsboro Rd	1	4	5	21	31	17	
1541	Millsboro East Rd	Levington Springmill Rd S	1	3	2	24	30	18	
1495	Stumbo Rd	Levington Springmill Rd N	0	2	2	26	30	18	
2544	Levington Ave	S Trimble Rd	0	5	4	20	29	19	
1694	W Main St	Plymouth-Federick	1	5	4	25	29	19	
4977	N Illinois Ave	Park Ave E	1	7	5	14	27	20	
4001	E 1st St	S Diamond St	0	1	6	20	27	20	
4941	Manfield Lucas Rd	E Cook Rd To Illinois Ave	2	8	2	14	26	21	
406	Millsboro West Rd	St Rt 314 S	1.00	1	6	2	16	26	21
1759	E Main St	Castor Rd	0	3	5	18	26	21	
5123	US 30 W Off & E On Ramp near Bend	Us Rt 42 N	0	3	3	19	24	22	
5231	US 30 Ramp to US 42	Us Rt 42 N	0	5	2	19	26	21	
5100	N Stewart Rd	St Rt 430	0	4	3	19	26	21	
4007	E 2nd St	S Diamond St	0	8	4	16	22	22	
2325	N Trimble Rd	Springmill Rd	1.00	2	3	0	19	25	22
1729	Main St	Mill St	0	1	2	22	25	22	
2352	Us Rt 30 E To Trimble Rd	Trimble Rd To Us Rt 30 E	0	3	3	18	24	23	
4629	E 5th St	Ashland Rd	0	2	4	18	24	23	
3920	Main St To US 42	E 1st St	0	2	2	19	24	23	
585	SR 314 S	Park Ave W	0	8	2	16	24	23	
3555	Bowman St	Park Ave /Marion Ave	1	1	3	18	23	24	
513	S Gamble St	W Main St	0	1	3	20	23	24	
3440	Glessner Ave	Wood St	1	1	6	14	22	25	
3914	S Main St	E Arch St	1	3	3	15	22	25	
2348	N Trimble Rd	W Longview Ave	1	0	5	16	22	25	
4942	Connor Dr	Grace St/Terrace Dr	0	2	1	19	22	25	
1894	Park Ave W	S Home Rd	2	2	3	14	21	26	
4284	SR 13 S	I 71 S To SR 13	0	1	3	9	20	27	
1517	Bedford Blvd	Levington Springmill Rd N	0	1	1	19	21	26	
1504	Levington Springmill Rd N	August Dr	1	0	0	20	21	26	
5837	SR 14 S	St Rt S To Olvesburg Fritchville	1	1	3	9	20	27	
4036	N Diamond St	E 5th St	1	1	4	11	20	27	
684	W 4th St	Shelby Ontario Rd	0	5	4	11	20	27	
688	Shelby Ontario Rd	St Rt 314 N	5	4	1	11	20	27	
2423	W Cook Rd	S Trimble Rd	0	3	4	12	20	27	
1347	SR 38 Nw	Plymouth Springmill Rd	0	3	1	16	20	27	
1382	Plymouth Springmill Rd	Army West Blvd	0	3	1	16	20	27	
3923	W 2nd St	Main St	0	3	1	16	20	27	
581	Broadway St	Main St	0	2	1	17	20	27	
785	Manfield Ave	Mickey Rd	0	1	1	17	20	27	
1611	Levington Springmill Rd S	W Harley Rd	0	2	0	18	20	27	
2895	Middle Belleville Rd	Onchard Park Rd	1	7	3	8	19	28	
4187	Park Ave	S Adams St	4	4	4	10	19	28	
3595	Bowman St	Springmill St	1	3	4	11	19	28	
2363	National Pkwy	N Trimble Rd	0	5	5	11	19	28	
1948	Levington Springmill Rd S	Marion Av Rd	0	3	3	13	19	28	
5350	Us Rt 42 N	N Mickey Rd	1	1	3	14	19	28	
2091	Us Rt 42 S	W Harley Rd	0	2	1	16	19	28	
3656	Vanderhoft Rd	St Rt 13 S	1	8	4	5	18	29	
1945	Castor Rd	St Rt 97 W	0	3	1	14	18	29	
2350	N Trimble Rd	Ramp / Trimble Rd To Us Rt 30 W	0	3	1	14	18	29	
4009	N Main St	W Longview Ave	0	2	2	14	18	29	
4046	SR 13 S	I 71 N To St Rt 13	0	2	2	14	18	29	
4049	SR 13 To I 71 N	St Rt 13 To St Rt 13	0	2	2	14	18	29	
4073	SR 13 S	I 71 N To St Rt 13	0	2	2	14	18	29	
4078	SR 13 S	St Rt 13 To I 71 N	0	2	2	14	18	29	
1507	Levington Springmill Rd N	Rosewood Dr	0	1	2	15	18	29	
3085	W 4th St	Rowland Ave	0	1	2	15	18	29	
4130	Harrington Memorial Rd	N Main St	0	0	0	18	19	29	
1495	Levington Springmill Rd N	Richards Mall	0	3	3	12	17	30	
1510	Levington Springmill Rd N	Village Mall Dr	0	2	3	12	17	30	
3818	N Mulberry St	W 4th St	1	1	1	14	17	30	
6260	I 71 S To Us Rt 30	I 71	0	3	0	14	17	30	

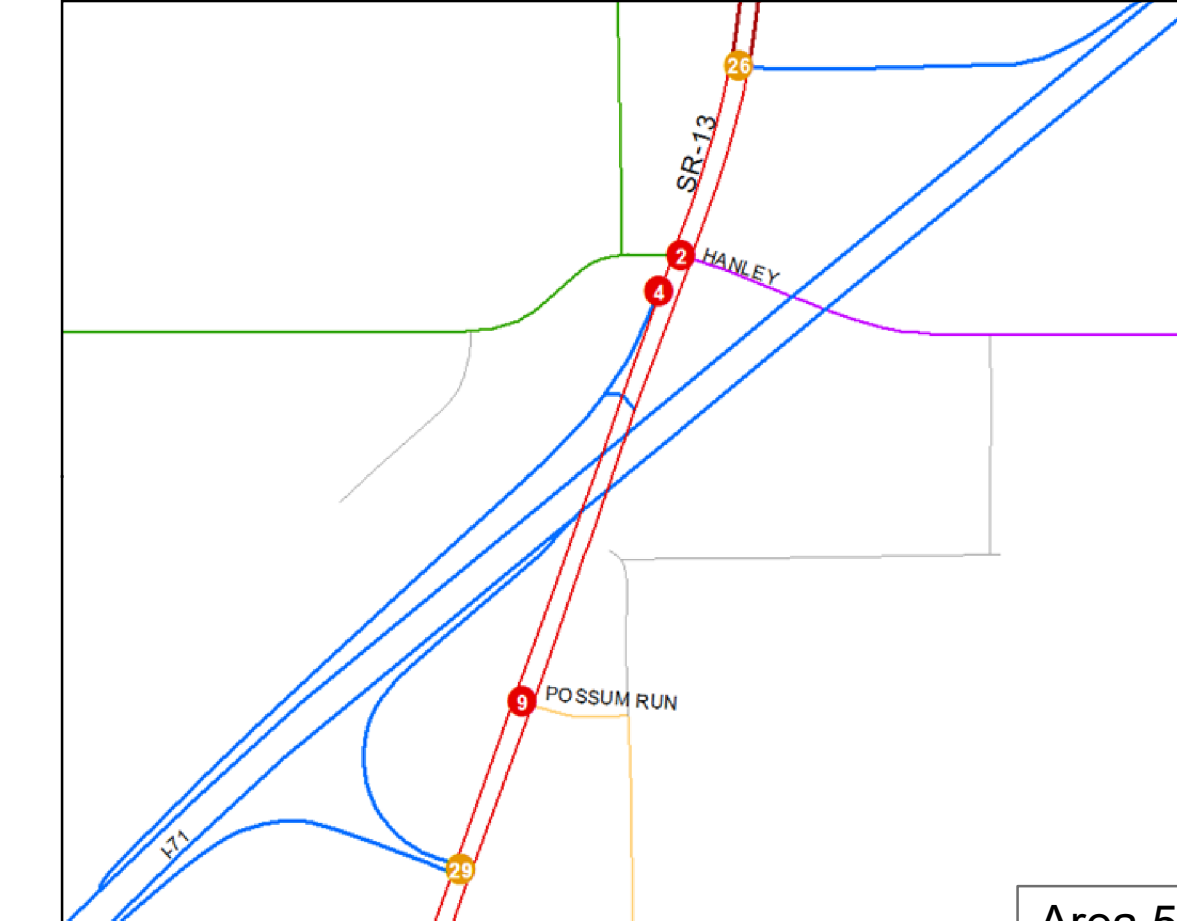
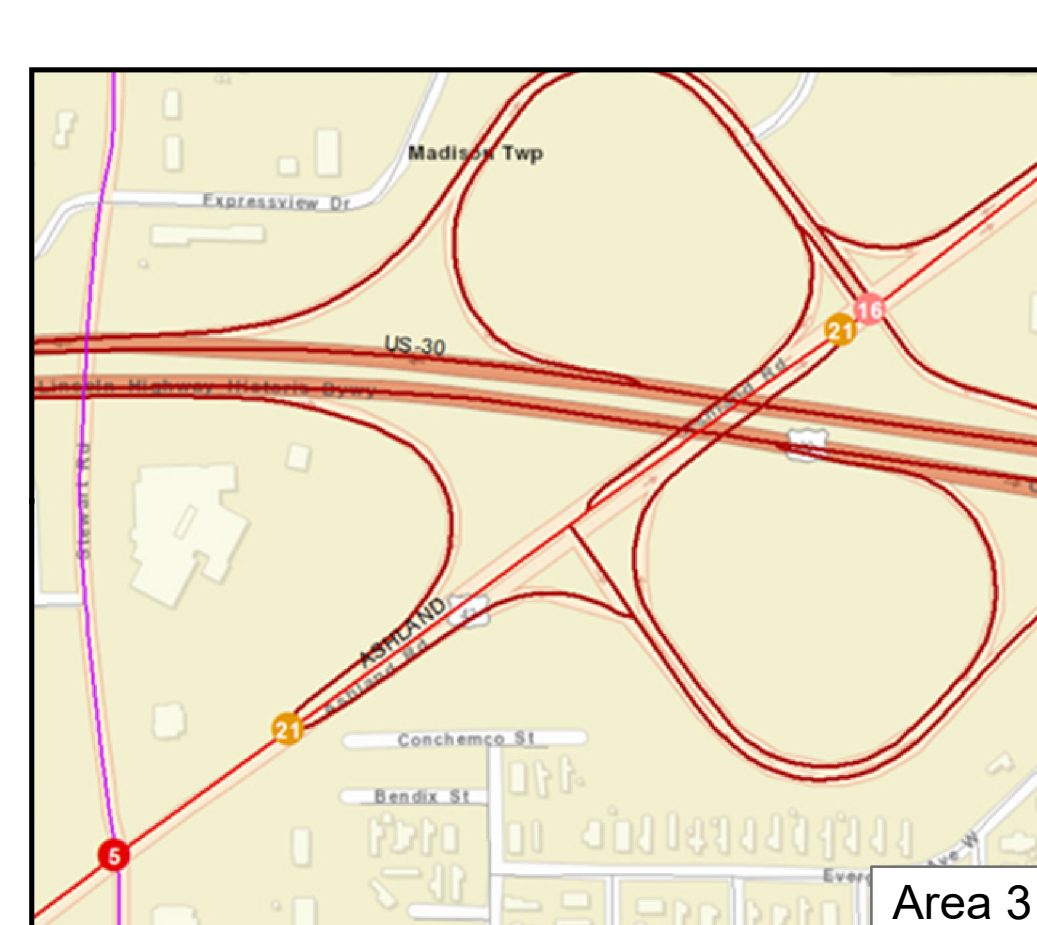
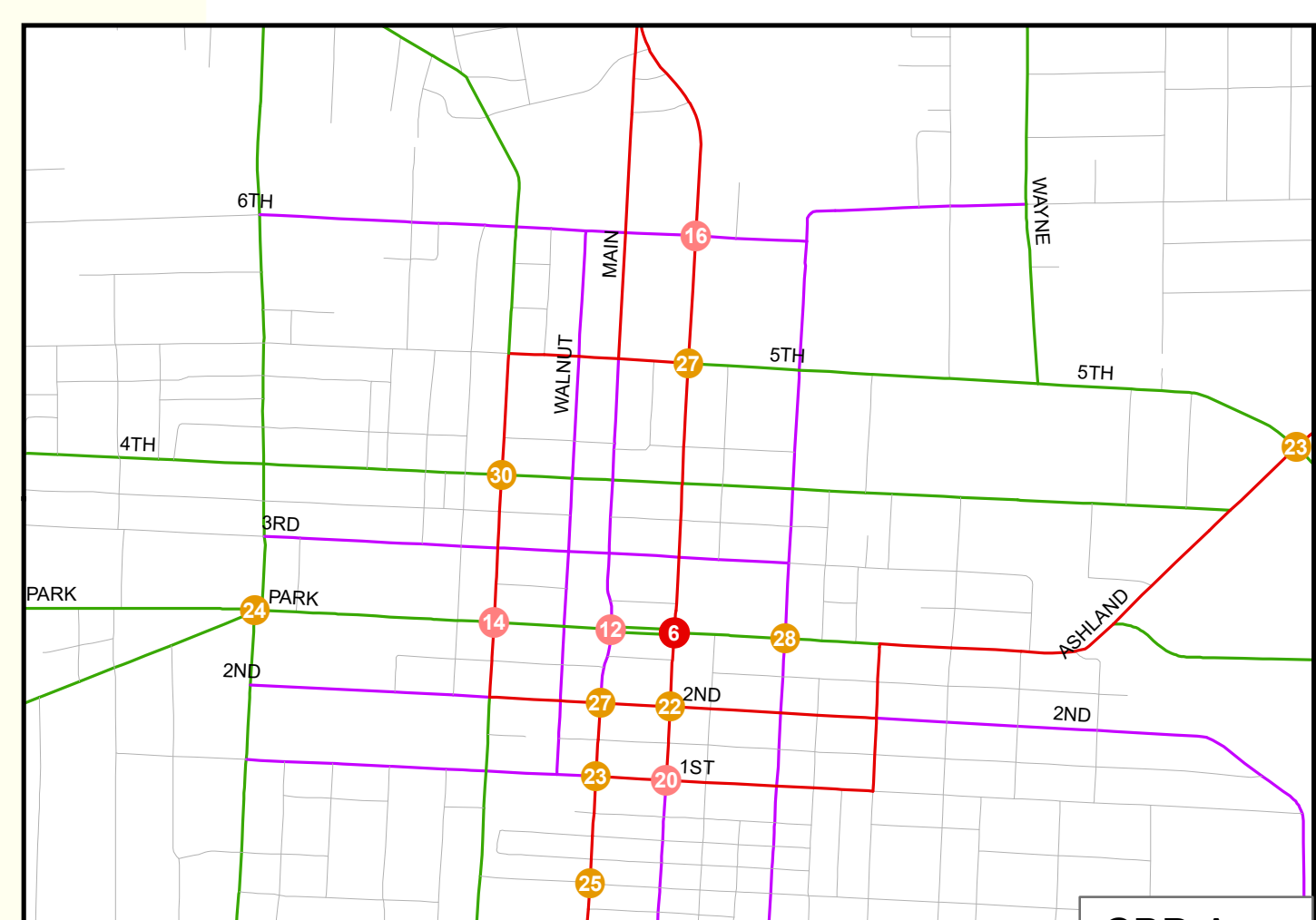
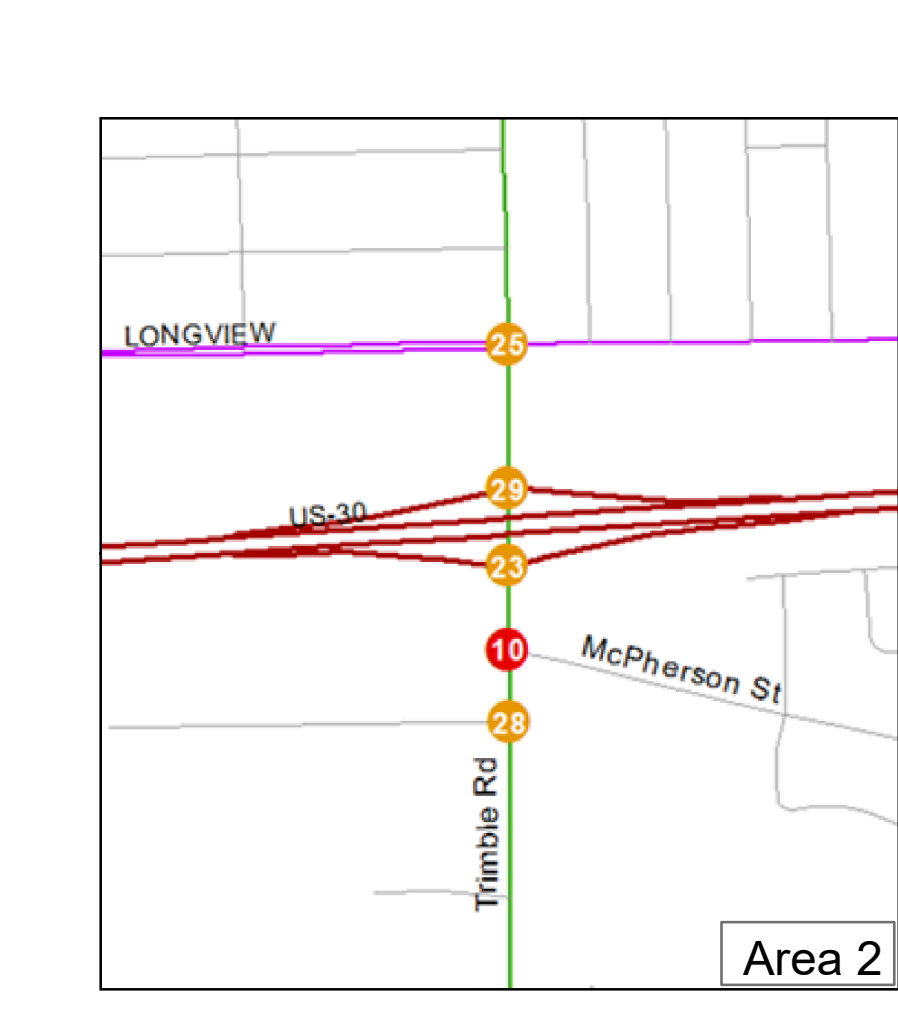
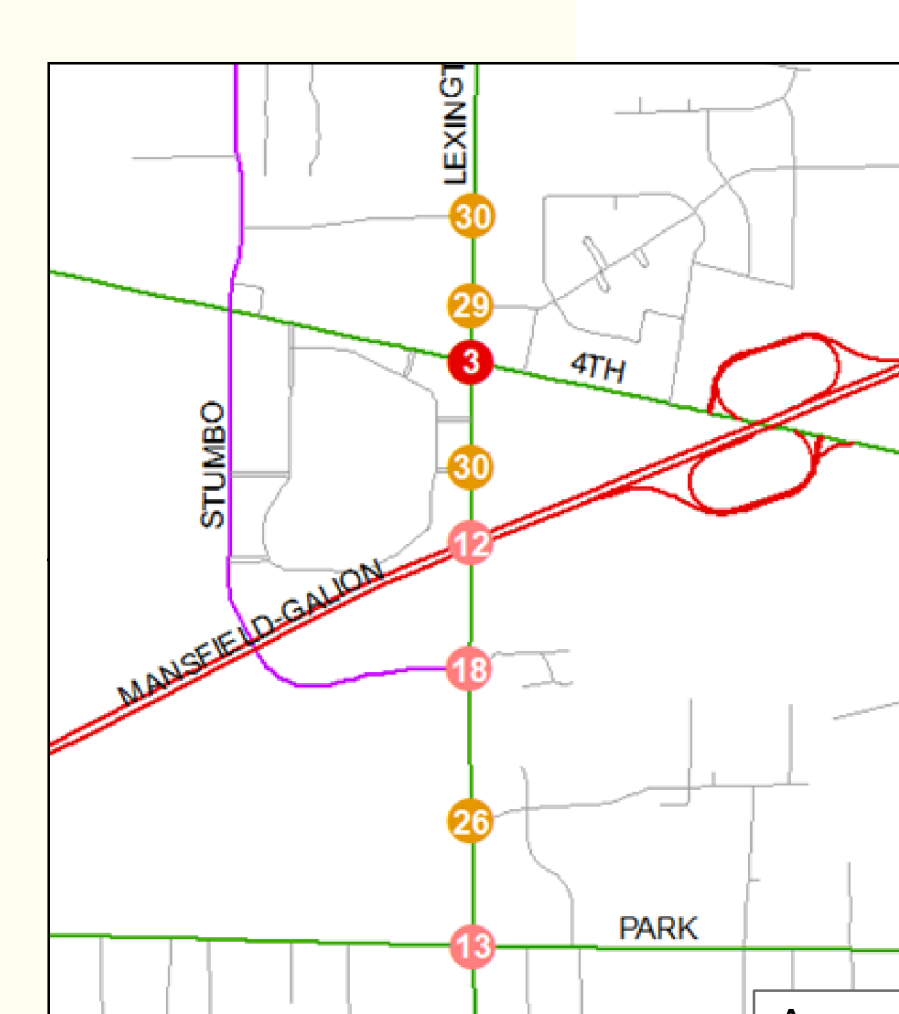

**Legend**

**Top 30 Highest-Crash Intersections by Crash Frequency**

- Top 1 - Top 10
- Top 11 - Top 20
- Top 21 - Top 30

Crash Density: Low (Blue) to High (Red)

RCRPCMPO\_Boundary\_w\_Plymouth

Interstates

Freeways & Expressways

Principal Arterial

Minor Arterial

Major Collector

Minor Collector

Local