

The Top 20 Highest-Crash Intersections (2017-2021) in RCRPC Area Ranked with ODOT's Criteria

INTER ID	Street 1	Street 2	Fatal	Severe	Minor	Possible	PDO	Tot_Crash (5Years)	Fa_Inj >=30%	Rank (ODOT)
3656	Vanderbilt Rd	St Rt 13 S		1	8	4	5	18	0.72	1
2806	Middle Belleville Rd	Orchard Park Rd		1	7	3	8	19	0.58	2
4052	E 6th St	N Diamond St		1	6	11	14	32	0.56	3
5837	St Rt 545	St Rt 96 E/Olivesburg Fitchville		1	7	3	9	20	0.55	4
5187	Us Rt 42 N	Ashland Rd To Us Rt 30 E		0	7	1	8	16	0.50	5
4977	N Illinois Ave	Park Ave E		1	7	5	14	27	0.48	6
4187	Park Ave	S Adams St		1	4	4	10	19	0.47	7
4947	Mansfield Lucas Rd	E Cook Rd/S Illinois Ave		2	8	2	14	26	0.46	8
4036	N Diamond St	E 5th St		1	4	4	11	20	0.45	9
684	W 4th St	Shelby Ontario Rd		0	5	4	11	20	0.45	9
686	Shelby Ontario Rd	St Rt 314 N		0	5	4	11	20	0.45	9
1738	Lexington Springmill Rd S	S Home Rd		0	8	8	20	36	0.44	10
4969	Hickory Ln	S Illinois Ave		0	5	2	9	16	0.44	11
1501	Lexington Springmill Rd N	Sigrid Rd		1	1	5	9	16	0.44	11
3595	Bowman St	Springmill St		1	3	4	11	19	0.42	12
2363	National Pkwy	N Trimble Rd		0	3	5	11	19	0.42	12
3807	N Mulberry St	Park Ave W		2	7	5	21	35	0.40	13
2423	W Cook Rd	S Trimble Rd		1	3	4	12	20	0.40	13
520	Us Rt 30 W To Mansfield Cresline Rd	Lincoln Highway		2	4	0	9	15	0.40	13
3900	S Main St	Lexington Ave		0	3	3	9	15	0.40	13
1918	W 4th St	N Home Rd		1	0	5	9	15	0.40	13
3450	Cline Ave	Wood St		0	2	4	9	15	0.40	13
4106	S Main St	W Cook Rd		2	7	8	26	43	0.40	14
406	Millsboro West Rd	St Rt 314 S	1	1	6	2	16	25	0.38	15
4508	St Rt 13 S	Straub Rd E		2	3	1	10	16	0.38	16
6052	Us Rt 30	Us Rt 30 E To I 71 N		2	2	2	10	16	0.38	16
6055	I 71 N To Us Rt 30	Us Rt 30		2	2	2	10	16	0.38	16
1088	Park Ave W	St Rt 309		0	1	5	10	16	0.38	16
3460	Glessner Ave	Wood St		1	1	6	14	22	0.36	17
4007	E 2nd St	S Diamond St		0	5	4	16	25	0.36	18
1894	Park Ave W	S Home Rd		2	2	3	14	21	0.33	19
3935	N Main St	W 4th St		1	2	2	10	15	0.33	19
2347	S Trimble Rd	Millsboro Rd		1	4	5	21	31	0.32	20
3914	S Main St	E Arch St		1	3	3	15	22	0.32	21
3909	Glessner Ave	S Main St		1	4	7	26	38	0.32	22
1583	Lexington Springmill Rd S	Marion Av Rd		0	3	3	13	19	0.32	22
4011	N Diamond St	Park Ave E		1	10	4	33	48	0.31	23
5239	Us Rt 30 W To Ashland Rd	Us Rt 42 N		1	8	1	22	32	0.31	23
3054	Park Ave W	Sherman Ave		1	1	3	11	16	0.31	23
3453	Park Ave W	Benton St		0	1	4	11	16	0.31	23
2544	Lexington Ave	S Trimble Rd		0	5	4	20	29	0.31	24
1759	E Main St	Castor Rd		0	3	5	18	26	0.31	25
1508	Park Ave W	Lexington Springmill Rd S		2	5	4	25	36	0.31	26
555	St Rt 314 S	Park Ave W		0	5	2	16	23	0.30	27

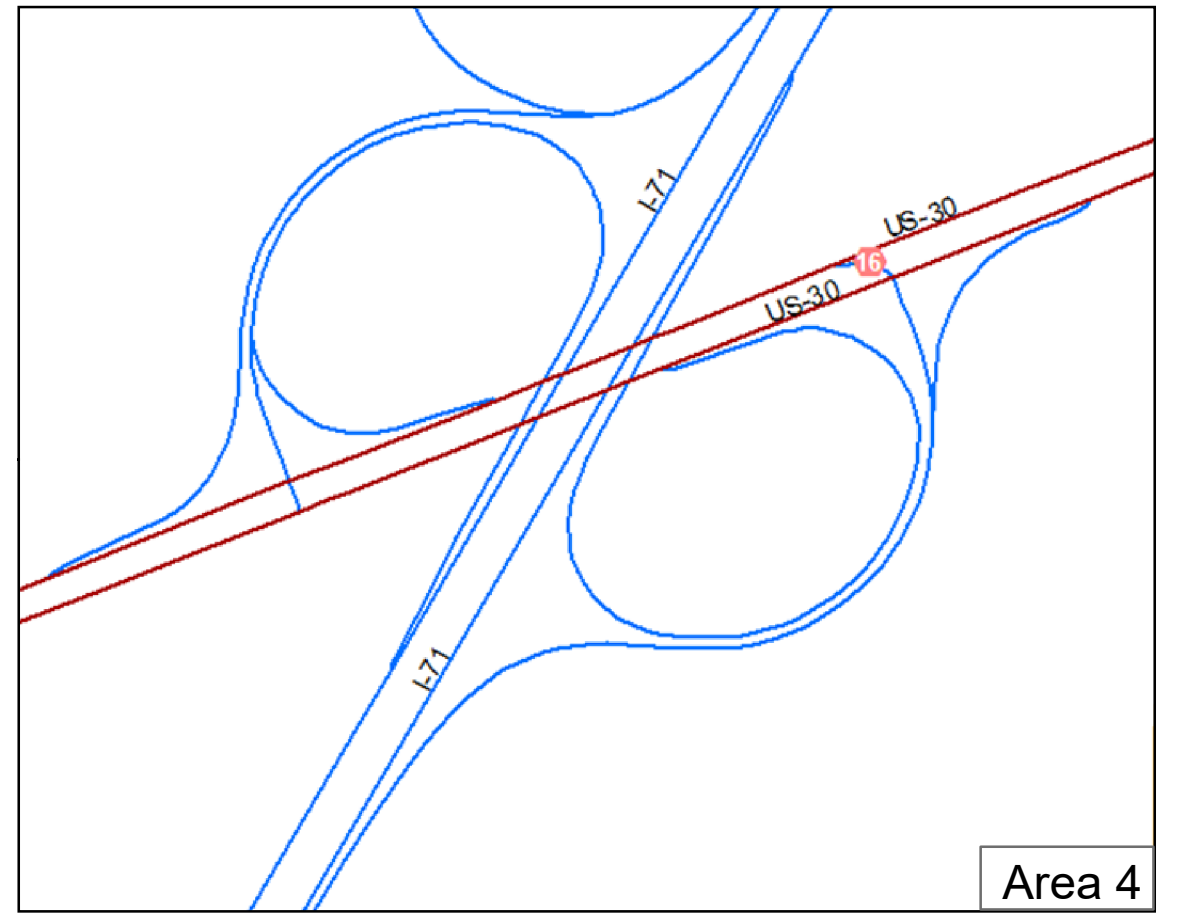
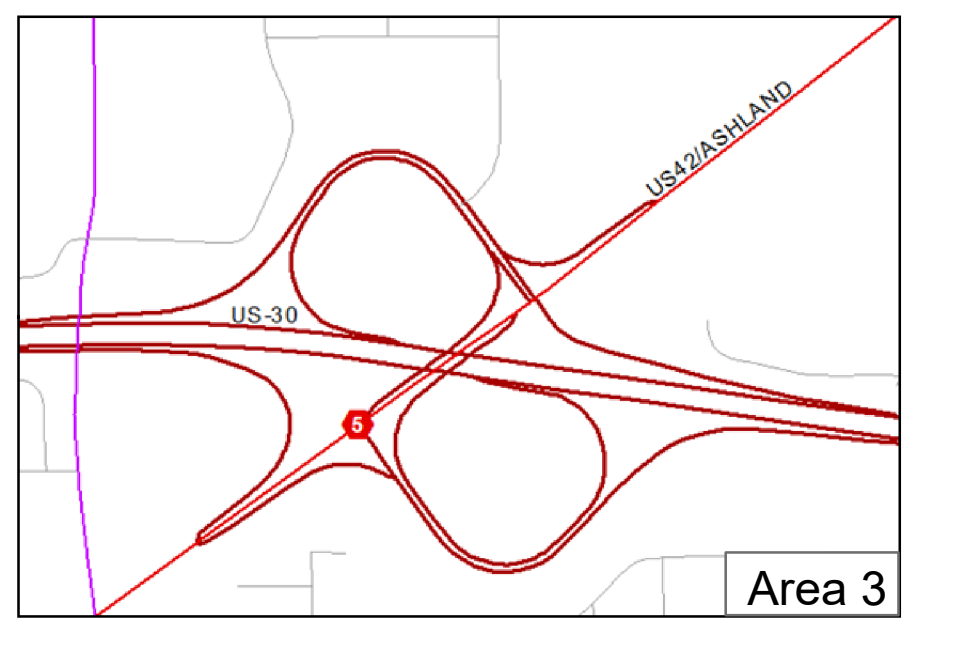
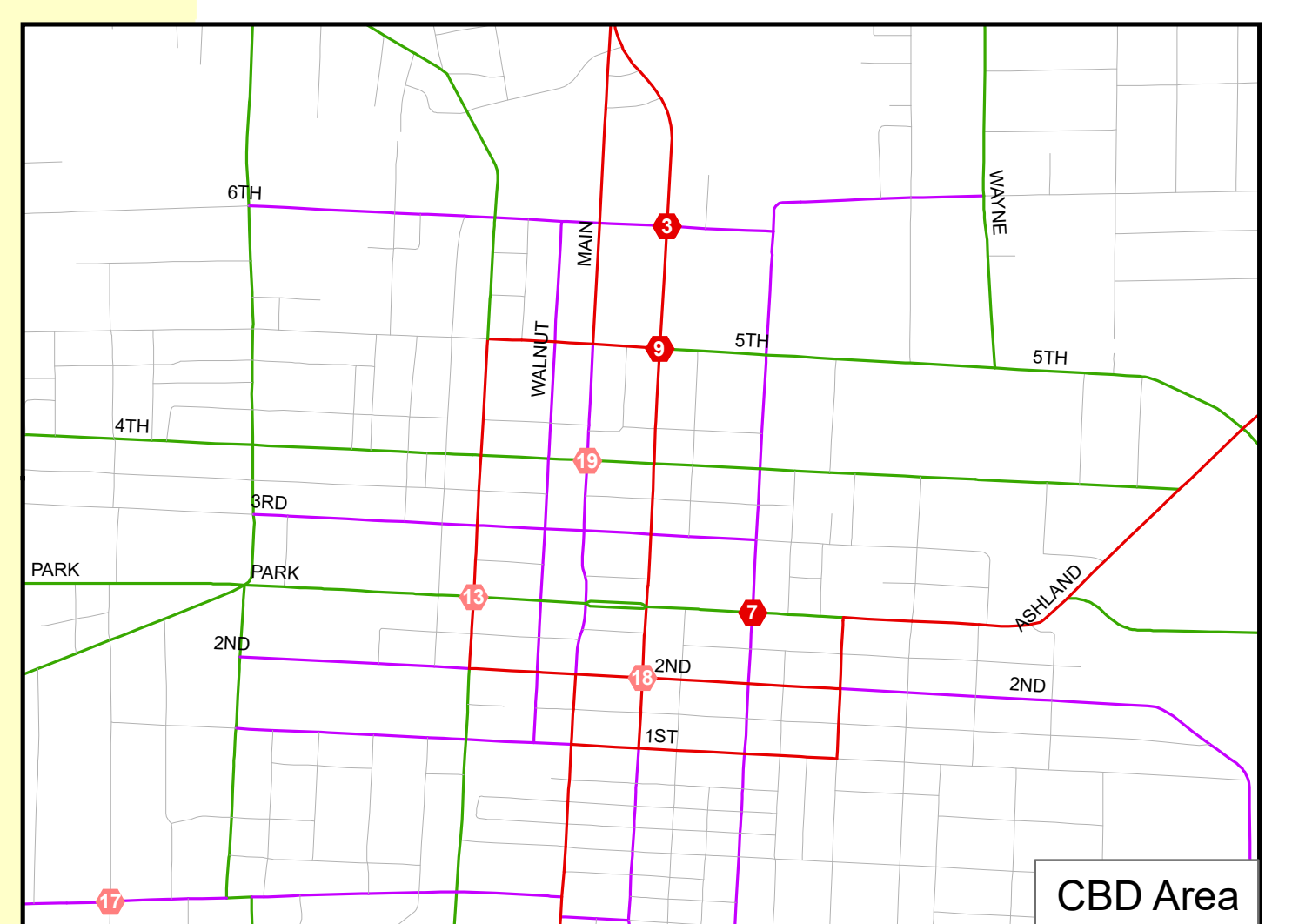
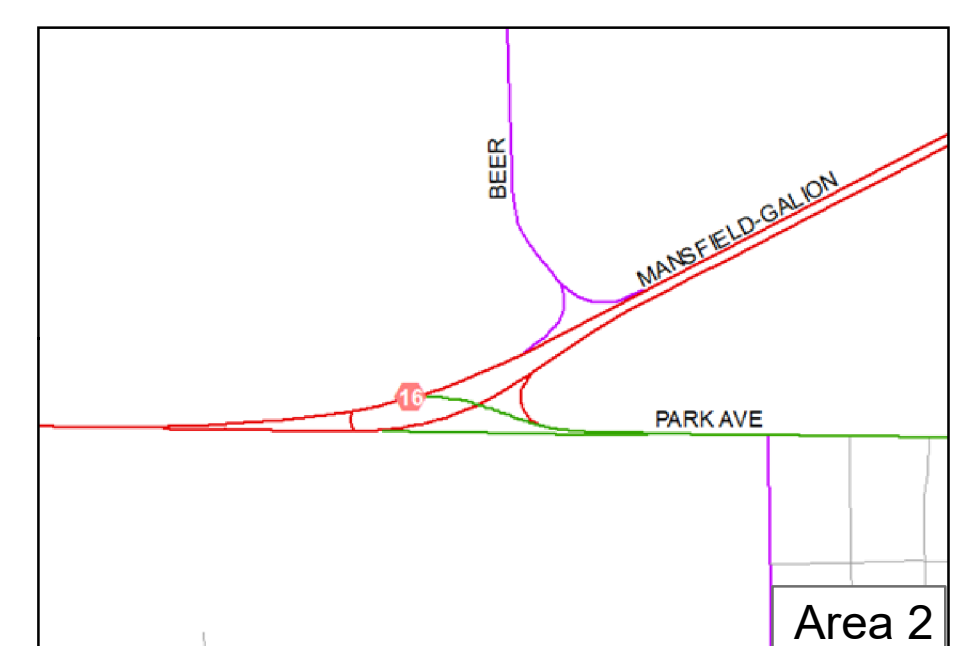
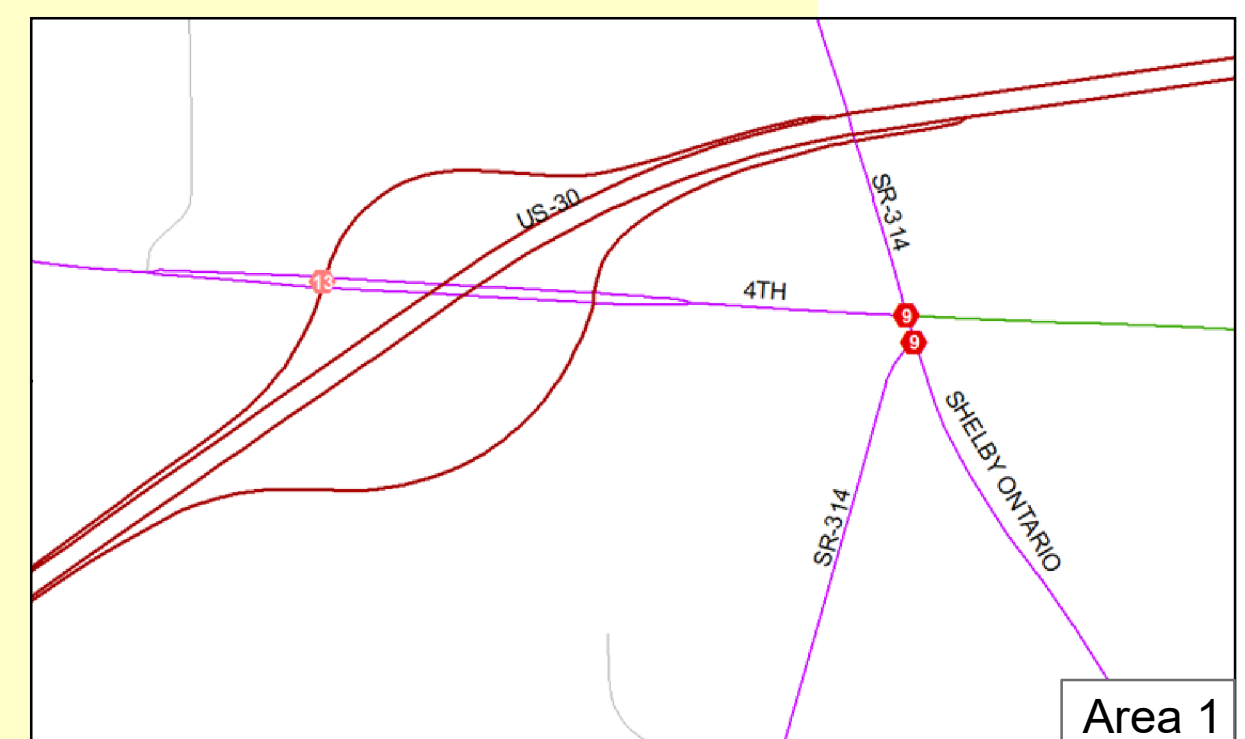
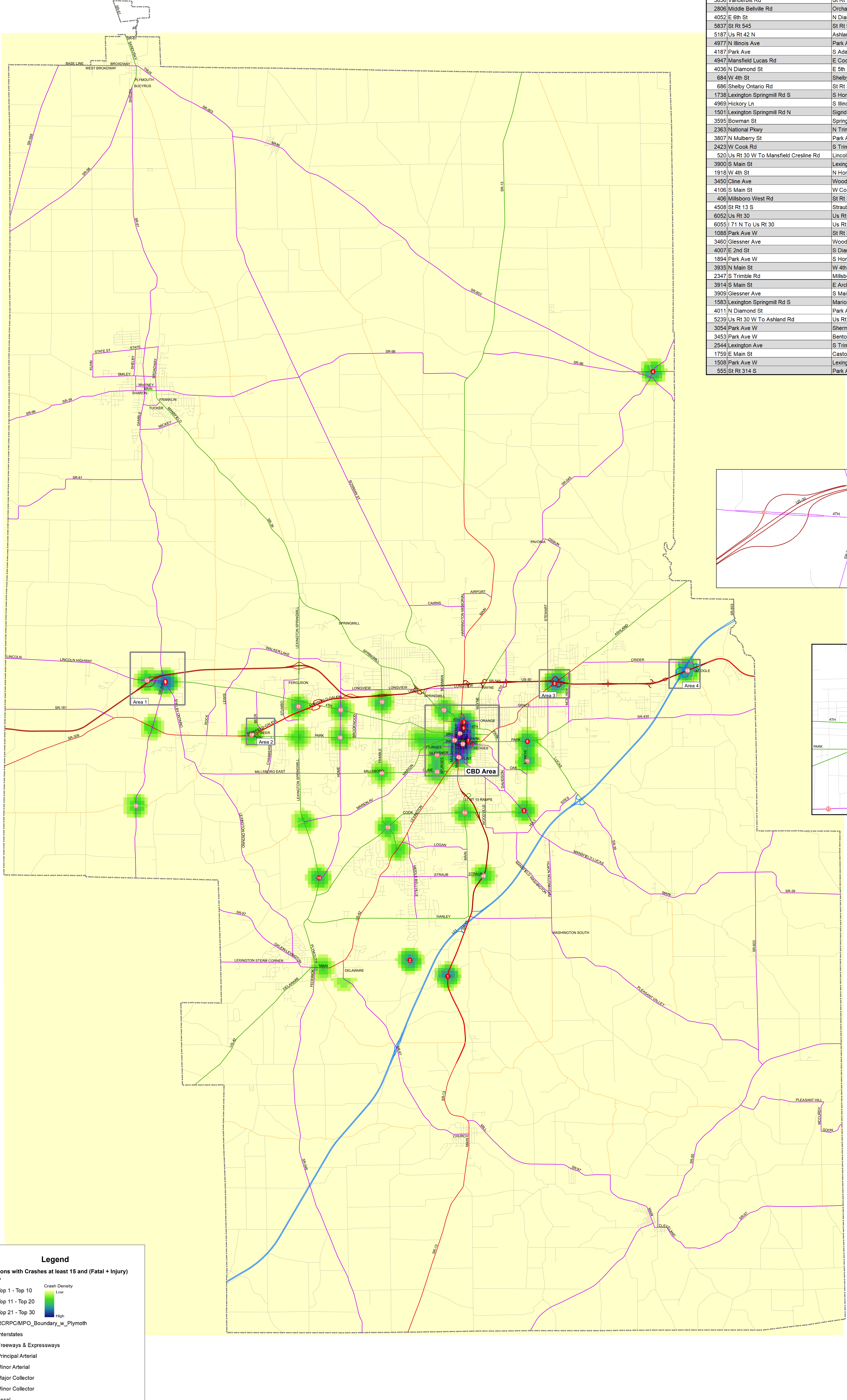

Legend

Intersections with Crashes at least 15 and (Fatal + Injury) Over 30%

- Top 1 - Top 10
- Top 11 - Top 20
- Top 21 - Top 30

Crash Density

Low

High

RCRPC/MPO_Boundary_w_Plymouth

- Interstates
- Freeways & Expressways
- Principal Arterial
- Minor Arterial
- Major Collector
- Minor Collector
- Local